



BUILDING PLAN



JSS INSTITUTE OF EDUCATION

Kowdalli, Sakaleshpur Tq, Hassan Dist – 573 134

EXISTING BUILDING PLAN OF JSS INSTITUTE OF EDUCATION, PB NO. 26, KOWDALLI,
SAKALESH PURA - 573134

4.1 Physical
Facility.

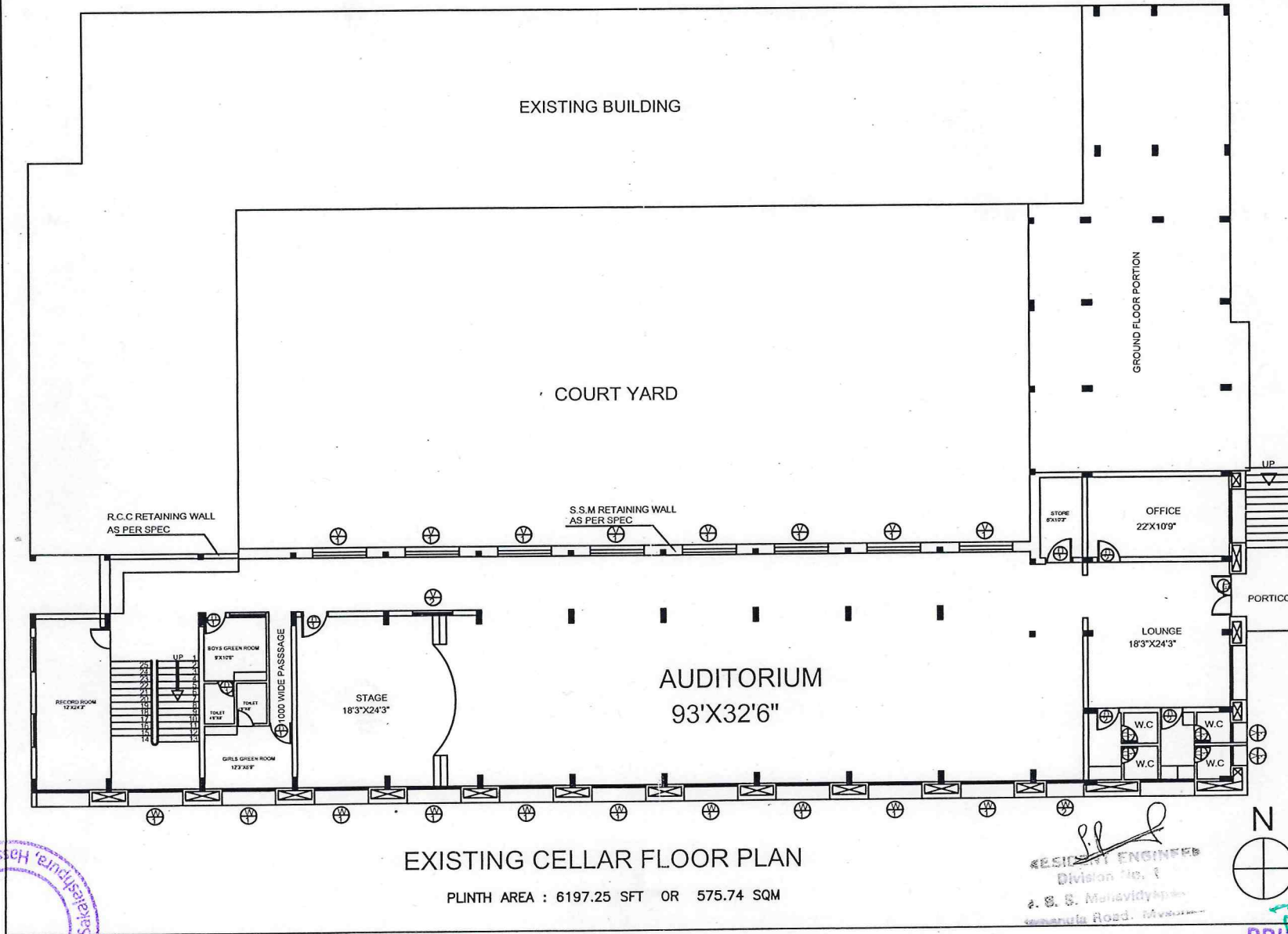

EXISTING CELLAR FLOOR PLAN

PLINTH AREA : 6197.25 SFT OR 575.74 SQM

RESIDENT ENGINEER
Division No. 1
S. S. Manavidya
Maddur Road, Mysore

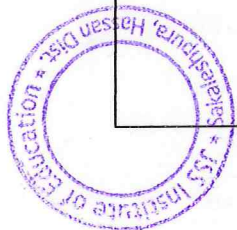

PRINCIPAL
J.S.S. Institute of Education
P.B. 26, SAKALESHPUR-573 134
Hassan Dist

EXISTING BUILDING PLAN OF JSS INSTITUTE OF EDUCATION, PB NO. 26, KOWDALLI,
 SAKALESHPURA - 573134

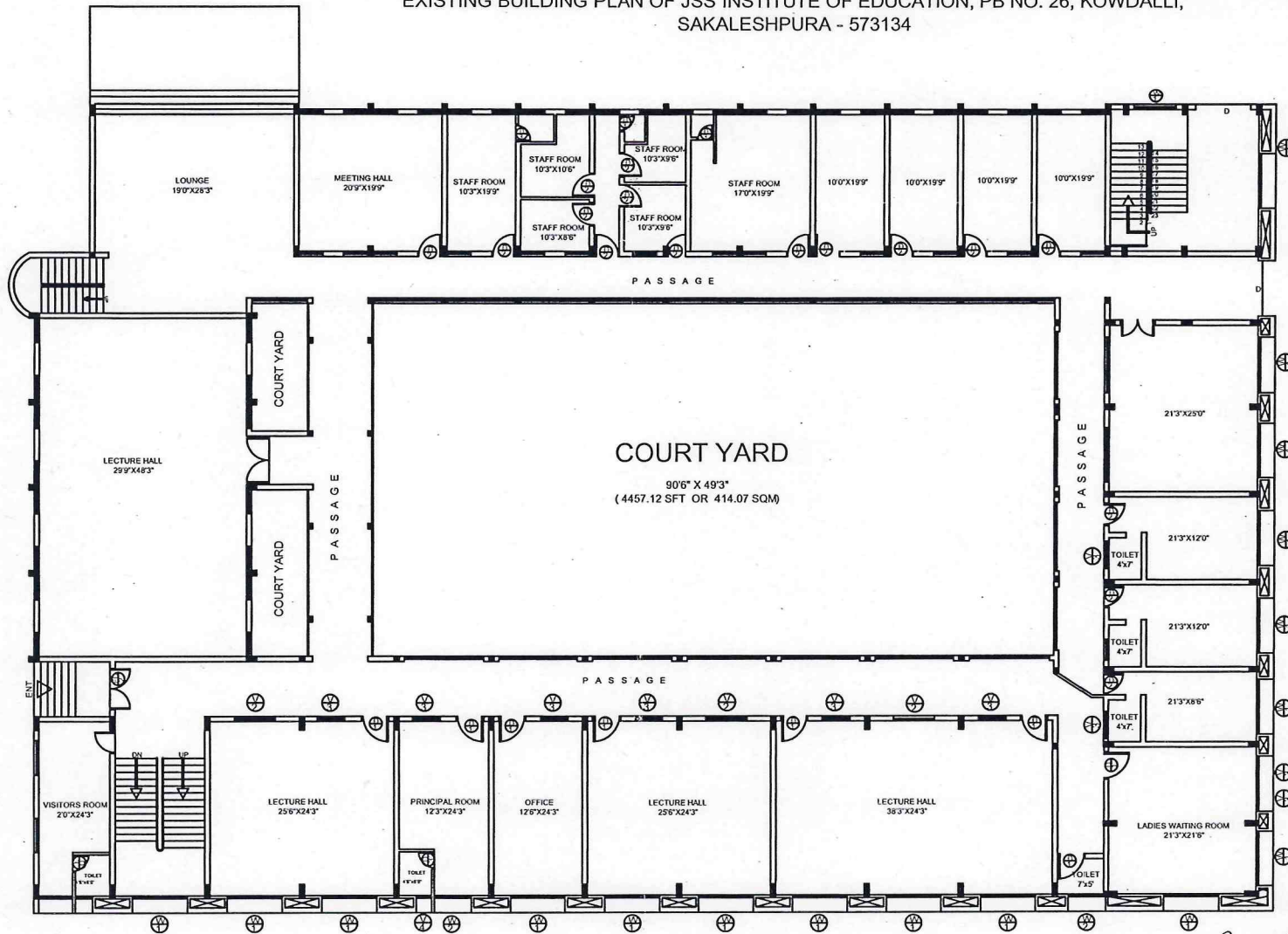

EXISTING GROUND FLOOR PLAN

PLINTH AREA : 19308.81 SFT OR 1793.83 SQM



[Signature]
 RESIDENT ENGINEER
 Division No. 1.
 A. S. S. Manavidyalaya,
 Hassan Road, Mysore

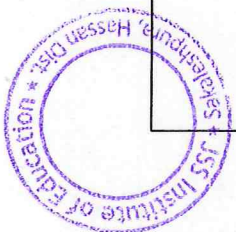

PRINCIPAL
J.S.S. Institute of Education
P.B. 26, SAKALESHPUR-573 134
Hassan Dist

EXISTING BUILDING PLAN OF JSS INSTITUTE OF EDUCATION, PB NO. 26, KOWDALLI,
 SAKALESHPURA - 573134

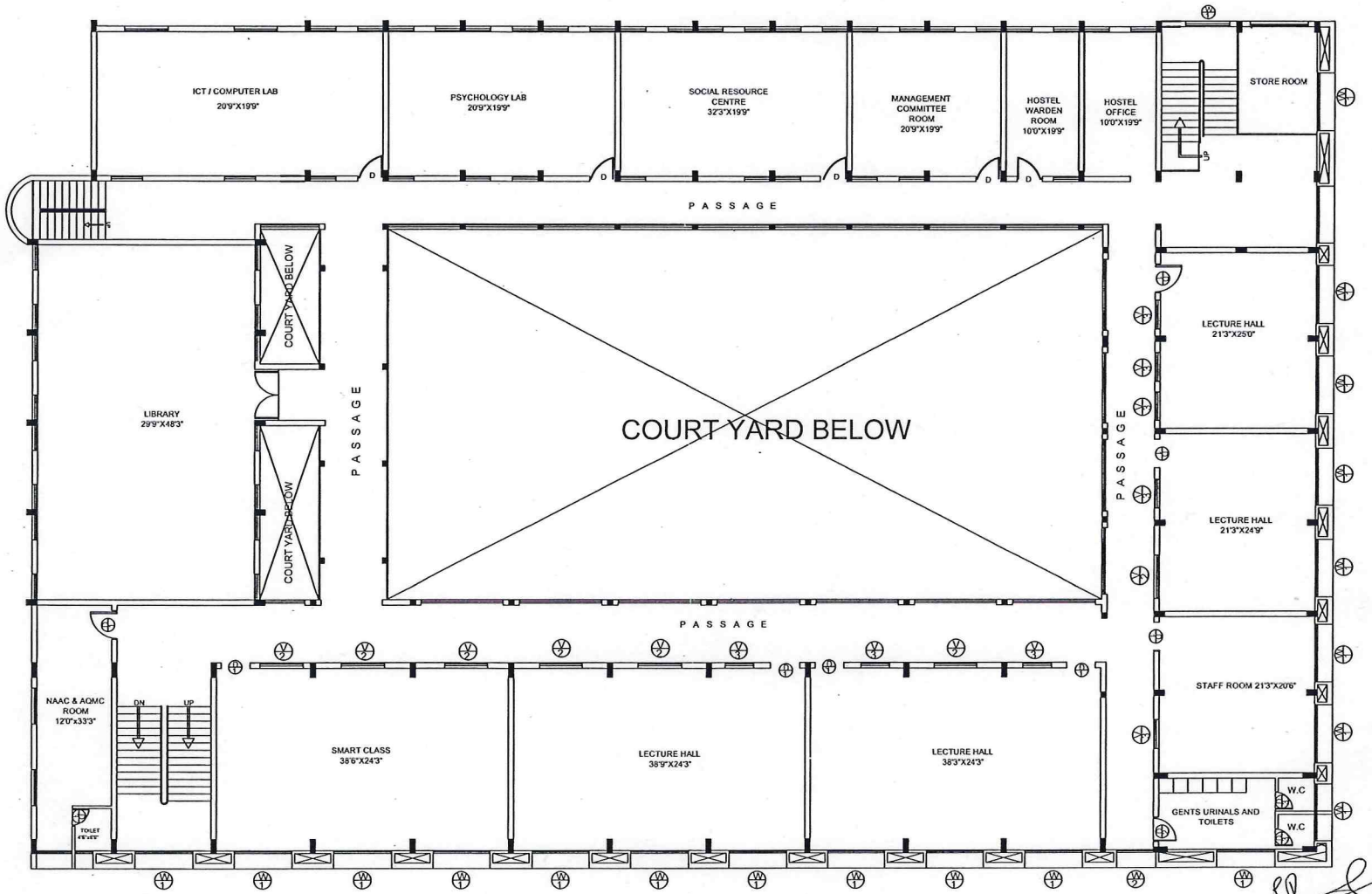

EXISTING FIRST FLOOR PLAN

PLINTH AREA : 19308.81 SFT OR 1793.83 SQM



RESIDENT ENGINEER
 Division No. 1
 A. S. Manavidyal
 Mysore Road, Mysore

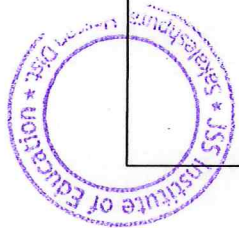

[Signature]
PRINCIPAL
J.S.S. Institute of Education
P.B. 26, SAKALESHPUR-573 134
Hassan Dist

EXISTING BUILDING PLAN OF JSS INSTITUTE OF EDUCATION, PB NO. 26, KOWDALLI,
SAKALESH PURA - 573134

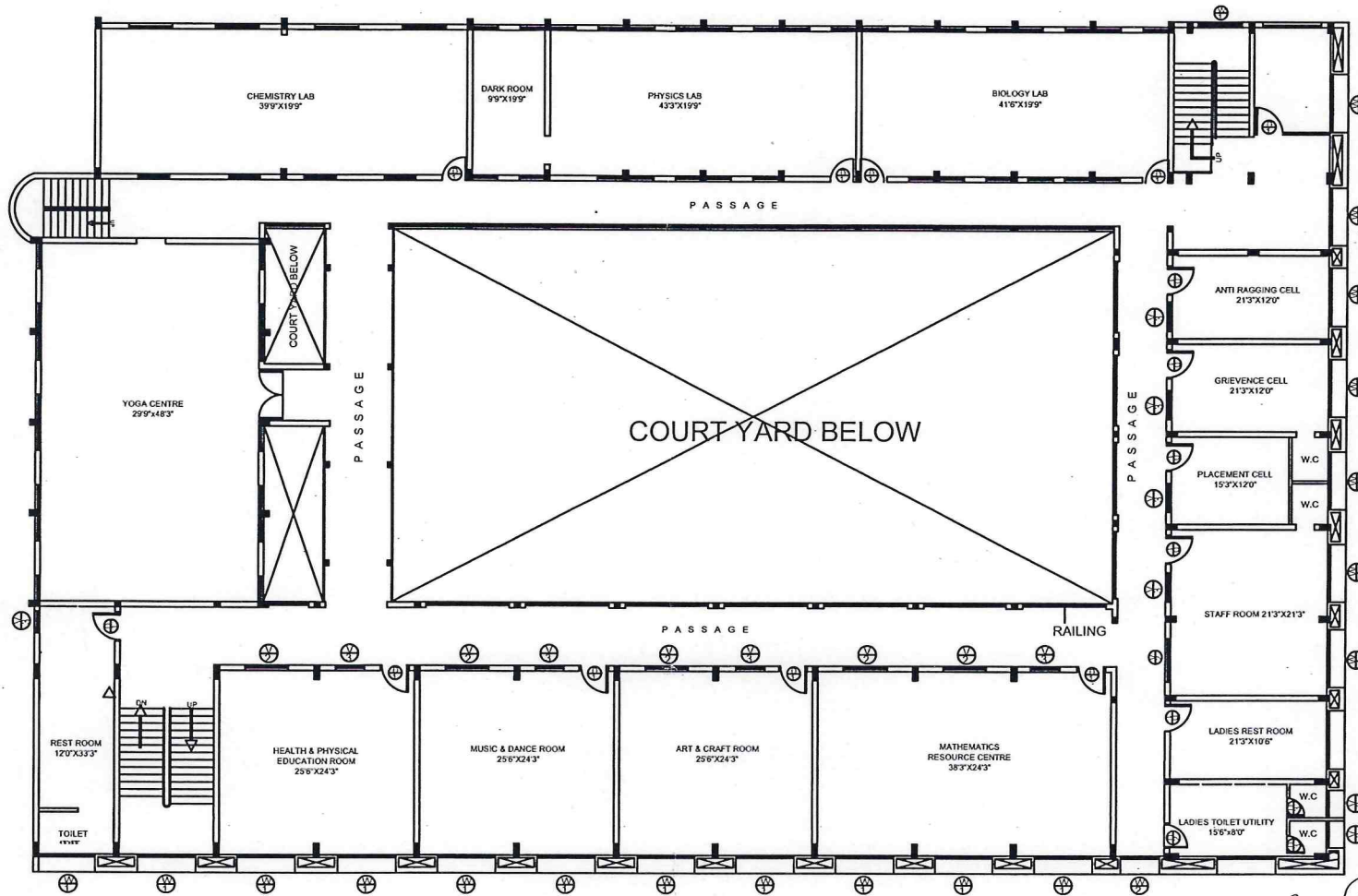

EXISTING SECOND FLOOR PLAN

PLINTH AREA : 19308.81 SFT OR 1793.83 SQM



RESIDENT ENGINEER
Division No. 1
S. S. Mahavidyalaya
Mysore Road, Mysore

PRINCIPAL
J.S.S. Institute of Education
P.B. 26, SAKALESH PUR-573 134
Hassan Dist

